

# Shift of Proposed Boundary Between Lot 102 and Part Lot 101, SPD Residential Project, Wahroonga

702  
PPN-DP1193414  
(NOT REGISTERED)

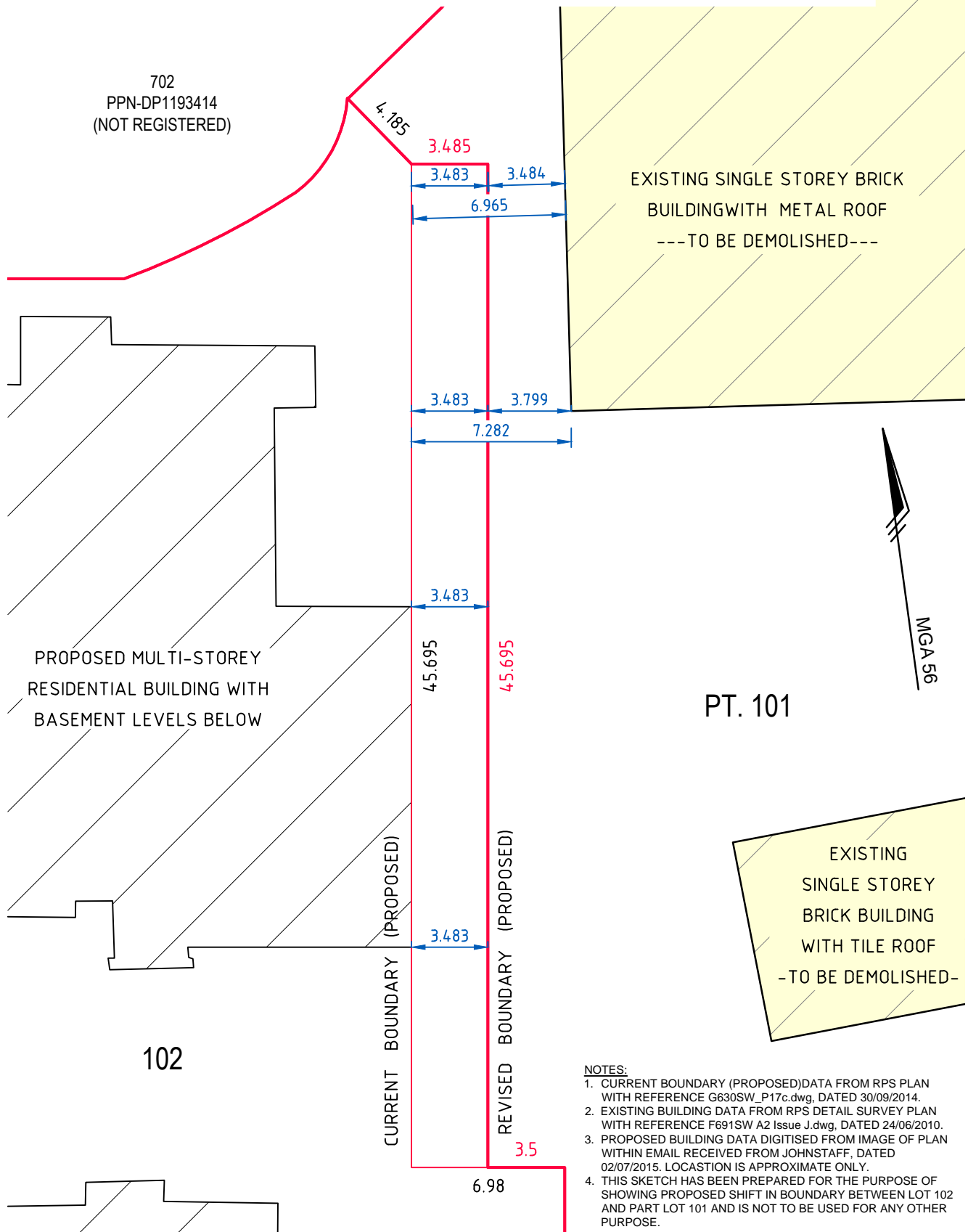

## NOTES:

1. CURRENT BOUNDARY (PROPOSED) DATA FROM RPS PLAN WITH REFERENCE G630SW\_P17c.dwg, DATED 30/09/2014.
2. EXISTING BUILDING DATA FROM RPS DETAIL SURVEY PLAN WITH REFERENCE F691SW A2 Issue J.dwg, DATED 24/06/2010.
3. PROPOSED BUILDING DATA DIGITISED FROM IMAGE OF PLAN WITHIN EMAIL RECEIVED FROM JOHNSTAFF, DATED 02/07/2015. LOCATION IS APPROXIMATE ONLY.
4. THIS SKETCH HAS BEEN PREPARED FOR THE PURPOSE OF SHOWING PROPOSED SHIFT IN BOUNDARY BETWEEN LOT 102 AND PART LOT 101 AND IS NOT TO BE USED FOR ANY OTHER PURPOSE.

■ SURVEYOR: *B. Franklin*  
Brian Franklin  
Registered Surveyor

■ DATE: 03/07/2015

■ PROJECT: G630SU

■ CLIENT: JOHNSTAFF

■ REF: G630SW-SK02a.dwg

**RPS**  
rpsgroup.com

Suite 2, Level 1, Aquarius Tower  
668 Princes Highway  
Sutherland, NSW, 2232  
DX 4522 Sutherland  
t: 02 9542 1177  
f: 02 9542 4631